ALL FLAGGERS WILL COMMUNICATE THROUGH HAND SIGNALS AND WALKIE TALKIES WITH ONE ANOTHER

SIGNS BEING USED

- 48X48" W3-4
- 48X48" C9A (CA)
- 48X48" W20-4
- 48X48" W20-1

R30 24X24" BARRICADE MOUNTED, PLACED ON BOTH SIDES OF STREET 20' APART 72HR PRIOR TO START OF WORK

TOW-AWAY ZONE

ADDITIONAL FLAGGER TO MAINTAIN CLOSURE AND ASSIST BICYCLE, PEDESTRIAN AND DRIVE WAY TRAFFIC SHOULD NEED ARISE

FOR TCP QUESTIONS CALL:
ROBERT @ 209-200-3351

SEE SPEC SHEET 2 FOR ADDITIONAL TRAFFIC CONTROL STIPULATIONS

PEDESTRIAN AND BICYCLE ACCESS TO REMAIN OPEN AT ALL TIMES

WORK SHALL NOT EXCEED 12HRS

MIN 12' CLEARANCE FOR TRAFFIC

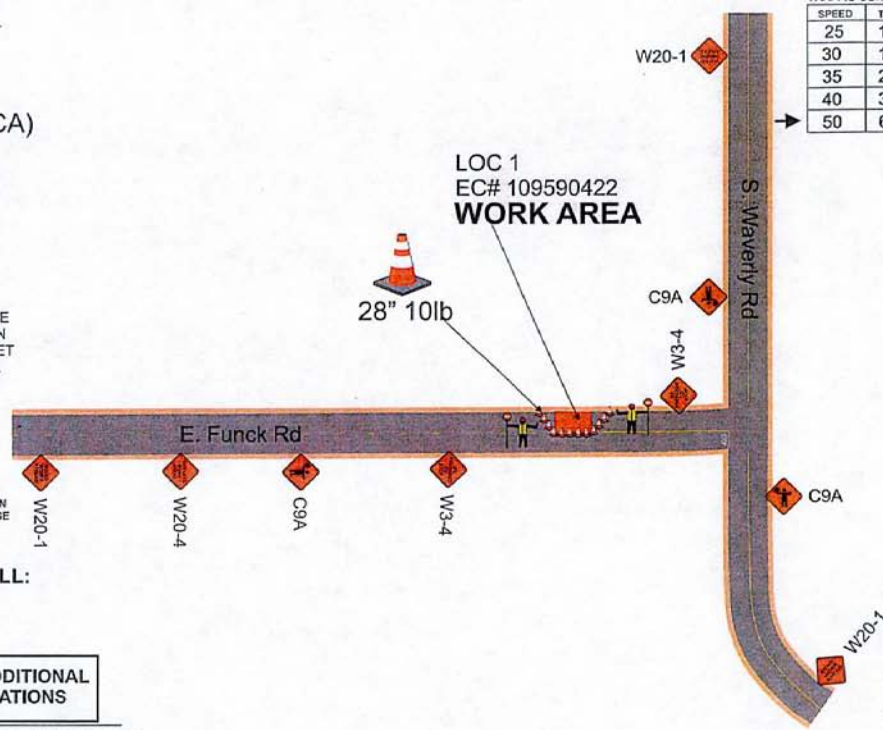

TRAFFIC CONTROL ZONES / MAX CONE SPACING

SPEED	TAPER	BUFFER	SIGN SPACING	TAPER	TANGENT
25	125'	60'	100'	25	50
30	180'	90'		30	60
35	245'	120'	250'	35	70
40	320'	160'		40	80
50	600'	300'	500'	50	100

C17(CA)
ROAD WORK
40 MPH
Placed at each W20-1

ELEC

NOT TO SCALE

PM 31119161

Owner: SAN JOAQUIN COUNTY	
Project Location: E. Funck Rd @ S. Waverly Rd	Project City: Farmington , CA
Prime Contractor: PG&E	Traffic Control Contractor: ED SAFETY INC
Phone: 209-333-0807	Sheet Number: PS-1 / Date: 4/1/2015
Prepared By: ED SAFETY SERVICES, INC	

HOURS OF WORK SHALL BE DETERMINED BY SAN JOAQUIN COUNTY